Tin Whistle
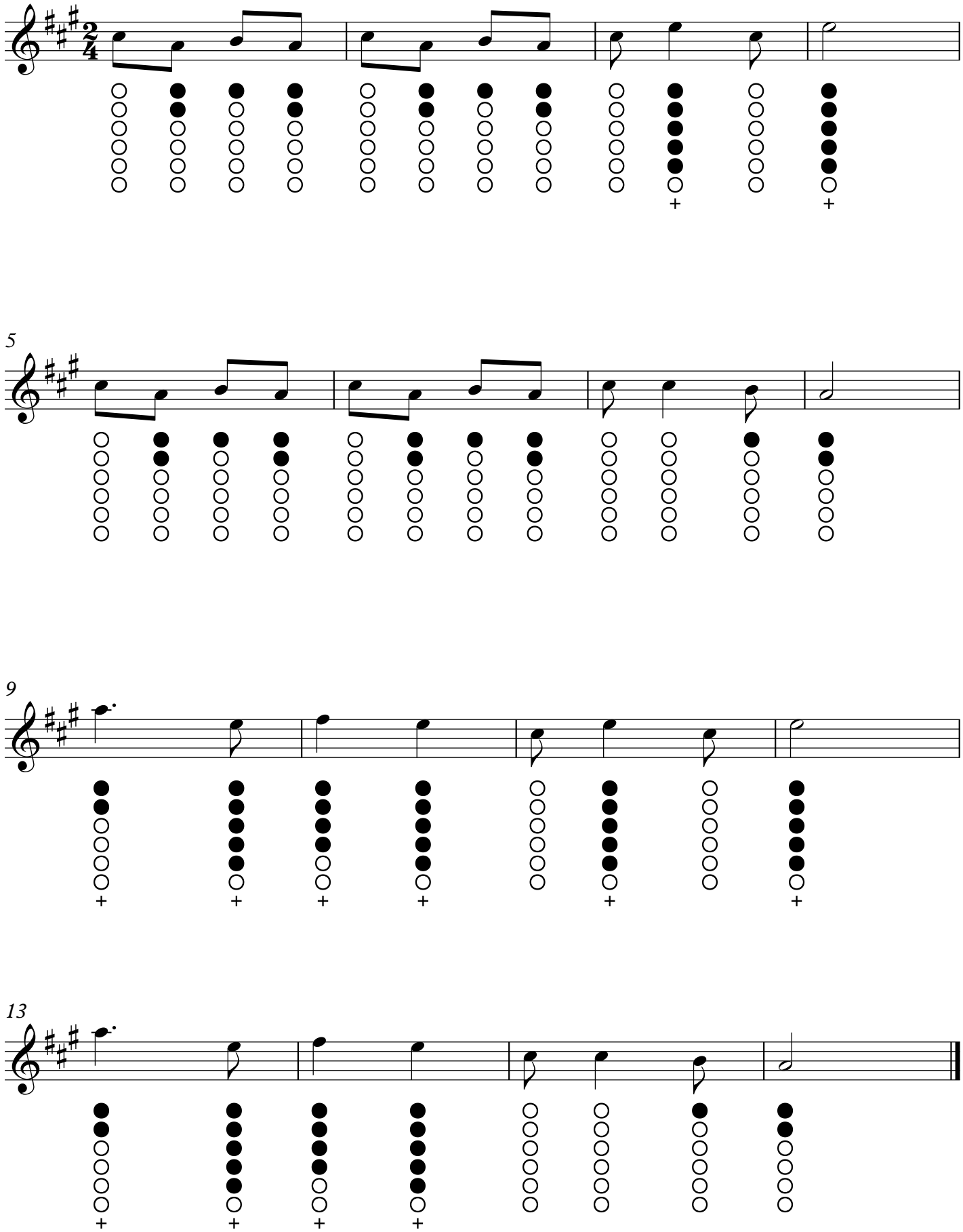
Lil' Liza Jane